Tercería de preferencia
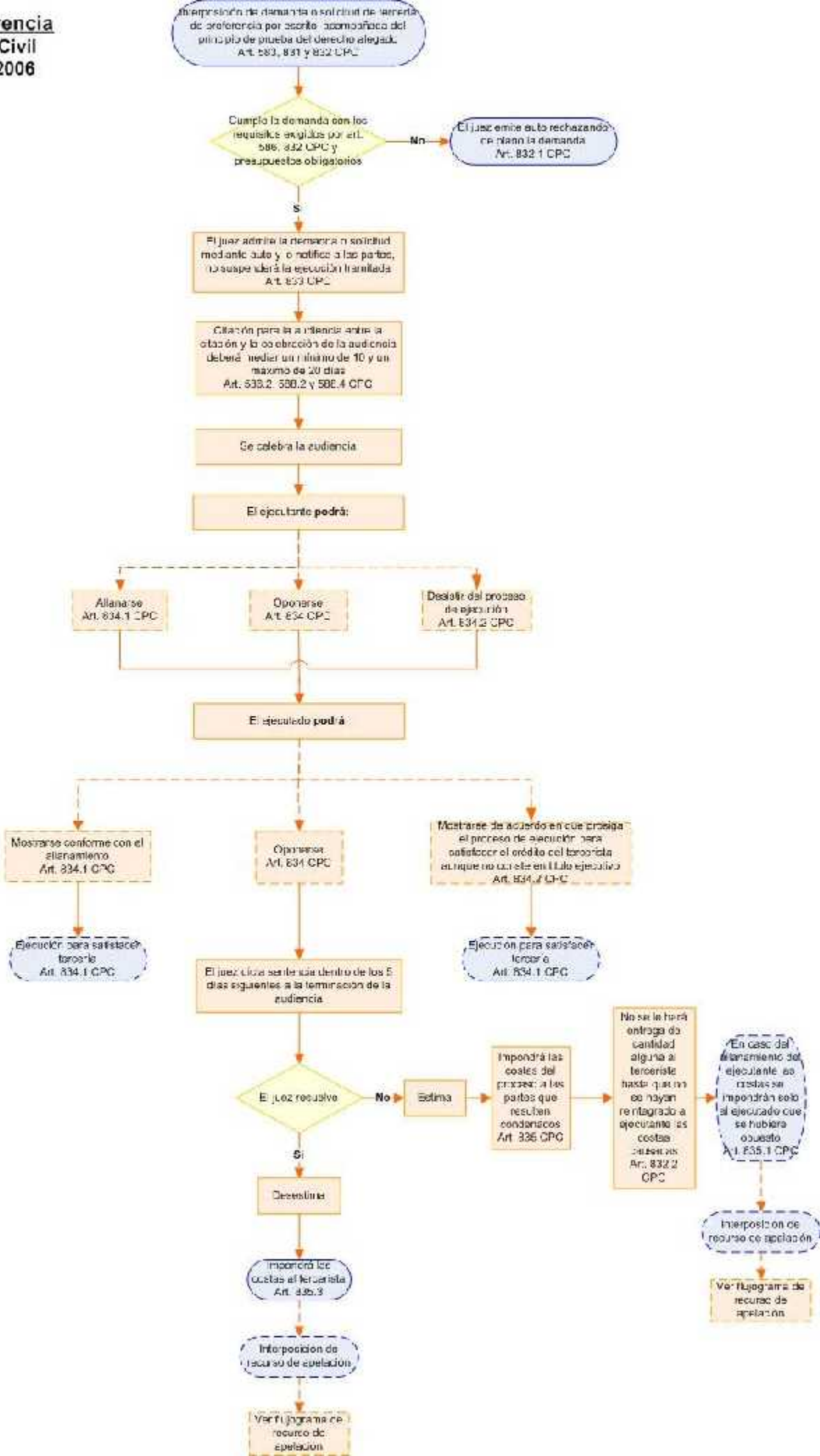
Código Procesal Civil
Decreto No. 211-2006